

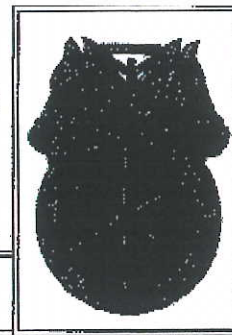

GENERAL TEAMSTERS, CHAUFFEURS,  
SALESDRIVERS & HELPERS, LOCAL UNION NO. 673

AFFILIATED WITH THE INTERNATIONAL BROTHERHOOD OF TEAMSTERS

ROGER KOHLER Secretary-Treasurer & Principal Officer



May 2011

**IMPORTANT NOTICE**

TO ALL EMPLOYERS  
SIGNATORY TO THE  
AREA WIDE CONSTRUCTION AGREEMENT  
MARBA

Dear Construction Employer;

Please be advised **Effective June 1, 2011**, a total increase of **\$2.25 per hour** is to be allocated between wages and the fringe benefit funds. This increase has been allocated in the following manner:

**2011 Allocations:**

Wages	\$ .25 per hour
Health and Welfare	\$ .50 per hour
Pension Fund - Misc. Supplement	\$1.50 per hour

**Total: \$2.25 per hour**

**Wages:**

Effective June 1, 2011, an additional **\$2.25 per hour** across the board in all classifications. The wage scale shall be:

Group 1	(2 or 3 axle)	\$34.80
Group 2	(4 axle)	\$34.95
Group 3	(5 axle)	\$35.15
Group 4	(6 axle)	\$35.35



**Health and Welfare Fund:**

Effective June 1, 2011 an additional **(\$1.50 cents) or (\$20.00)** per week = \$300.00 per week, per member.

**Pension Fund:**

Effective June 1, 2011, an additional **(\$1.50) per hour or( \$60.00)** per week =\$270.00 per week, per member .

**Illinois Teamsters/Employers Apprenticeship and Training Fund:**

Affiliated with Joint Council 25 & 65

Please remit **\$15 cents** per member per hour for each hour worked.

This amount is not to be deducted from the employee's wages. Your company is required to submit a form with payment directly to the Illinois Teamsters/Employers Apprenticeship and Training Fund in order to credit the employee with the proper amount. Checks should be made payable to Illinois Teamsters/Employers Apprenticeship and Training Fund.

**Labor/Management Cooperation Committee Task Force (LMCC):\*\***

Please remit **\$10 cents** per member per hour for each hour worked.

Article 33 - 33.1 Effective June 1, 2010, a Jointly Trusteed Labor/Management Cooperation Committee shall be established under the provisions of Section 302 © of the Labor Management Relations Act. The Committee shall be known as the "Task Force" and shall undertake such actions as are appropriate under Section 302 (C)(9). The Task Force shall be funded with a ten-cent (\$.10) contributions from the total economic package. The goal of the Task Force shall be to initiate a "Broker Concept" as set forth in Section 3.4 above in conjunction with the Management Craft Committee members among other enforcement responsibilities. MARBA shall have the right to appoint a Trustee to said Task Force.

**Chicagoland Construction Safety Council (CCSC):\*\***

Please remit (\$.01 cent) for each hour worked.

**Construction Industry Service Corporation (CISCO):\*\***

Please remit (\$.01 cent) for each hour worked.

**MARBA Industry Advancement Fund (MARBA):\*\***

Please remit (\$.06 cents) for each hour worked.

\*\* Please note: These amounts are not to be deducted from the employees wages. Please issue separate checks made payable to Labor/Management Cooperation Committee Task Force,

Chicagoland Construction Safety Council, Construction Industry Service Corporation, and MARBA Advancement Fund. Please mail checks to this office at: 1050 West Roosevelt Road, West Chicago, IL 60185 You will not receive an invoice. You may wish to mail your checks with the remittance of your monthly fringe benefit fund reports and checks.

If you have any questions regarding the manner of this annual allocation, please feel free to contact our office.

cc: Mid-America Regional Bargaining Association  
Construction Industry Service Corporation  
Chicagoland Construction Safety Council  
Illinois Teamsters/Employers Apprenticeship & Training Fund  
Labor/Management Cooperation Committee Task Force  
Terry Hancock-JC 25 Construction Chairman

---

Teamsters Local Union 673  
Area Wide Construction Agreement  
2011 Allocation

pg